मानचित्र की स्वीकृति से किसी के स्वामित्व पर कोई प्रतिकूल प्रभाव नहीं होगा

भवन-निर्माण पूर्ण होने तथा उपयोग में लाने से पूर्व प्राधिकरण में आवेदन कर पूर्णता प्रमाण-पत्र प्राप्त किया जाना अनिवार्य है।

'स्थल पर भूखण्ड/भवन के साथ स्थित नाली/नाले(ड्रेन) को कवर नहीं किया जायेगा'

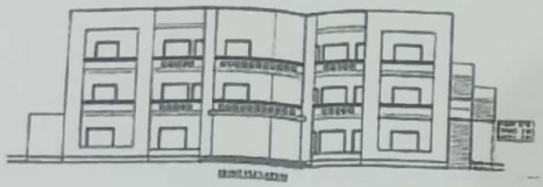

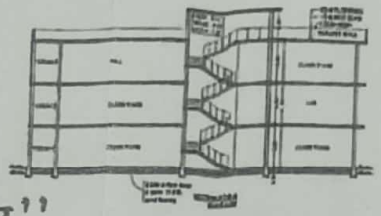

प्रमाण क्र. 207/17
जांच किया

# "शमन शुल्क सहित"

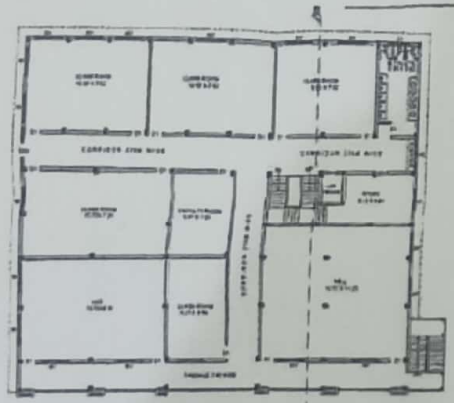

EXISTING
SECOND FLOOR PLAN

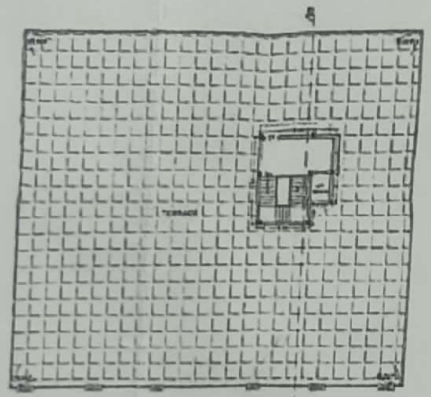

EXISTING
TERRACE PLAN

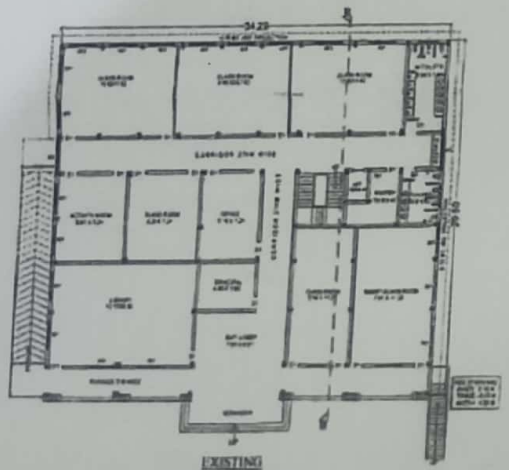

EXISTING
GROUND FLOOR PLAN

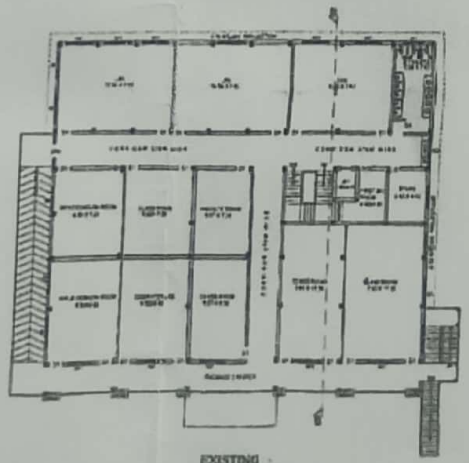

EXISTING
FIRST FLOOR PLAN

## OFFICIAL USE

यदि प्रस्तावित उपयोग से अन्यथा कोई प्रयोग परिस्थिति का किया जायेगा तो मानचित्र अनुमोदन स्वतः ही, निरस्त समझें जायेगा एवं किये गये निर्माण को ध्वस्त किया जा सकता है।

**BLOCK - H**

| AREA CHART | SQ.MT. |
|---|---|
| EXISTING COVD. AREA ON GD. FLOOR | 1011.55 |
| EXISTING COVD. AREA ON FIRST FLR. | 1011.55 |
| EXISTING COVD. AREA ON SECOND FLR. | 1011.55 |
| EXISTING COVD. AREA ON MUMTY | 49.63 |
| TOTAL EXISTING COVD. AREA | 3084.48 |

**GENERAL SPECIFICATIONS**

1. 1:1.5:3 CEM CONCRETE USED IN COLUMN, BEAM & SLAB AS PER STRUCTURE DRAWING
2. FIRST CLASS BRICK WORK SHALL BE USED IN 1:3 CEMENT MORTAR FOR SUPER STRUCTURE
3. SWITCH, FAN & LIGHT INTERNAL WIRING INCLUDING PVC CONDUIT SHALL BE USED (MAKE HTL)
4. BRICK TILES OVER MUD PHUSKA OVER TWO COATS OF HOT BITUMIN FOR TERRACING
5. PVC PIPE 4" (MAKE ASIAN) FOR SEWERAGE & RAIN WATER SHALL BE USED
6. ALUMINUM FRAME & ALUMINUM SHUTTER SHALL BE USED
7. PPR PIPE (MAKE SIMC) SHALL BE USED FOR CONCEALED FITTING IN TOILETS & WASHING AREA
8. SANITARY WARE (HINDWARE) & CP FITTING JAQUAR SHALL BE USED
9. CERAMIC TILES (SIZE 1' x 2' MAKE ASIAN) SHALL BE USED IN TOILET UP TO 8' HEIGHT
10. VITRIFIED FLOORING 2' x 2' (MAKE NITCO) WILL BE USED IN ROOMS & CERAMIC TILES WILL BE USED ON FLOOR
11. ALL DIMENSION ARE GIVEN IN DRAWING IN MM

**ADDRESS :-**

EXISTING BUILDING PLAN FOR SHREE RAM SINGH GLOBAL SCHOOL AT LAND KHASRA NOS. 71, 72/1, 72/2,73/2, 74,77,274/2, 276, AT VILLAGE- DUNGRAWALI & KHASARA NOS.- 120/1,120/2 121/5, 114, 116 ,117, 121/2,122/3,123 AT VILLAGE KUNDA, DELHI-MEERUT BYE PASS ROAD, MEERUT. (U.P.)

**CLIENT:-**

CHITRA GUPT SOCIAL WELFARE & EDUCATIONAL SOCIETY

| SIGN. OF APPLICANT:- | SIGN. OF ARCHITECT:- |
|---|---|
| (SECRETARY) Chitragupt Social Welfare & Educational Society (Regd.) | D. MOHAN B.Arch. A.I.I.A. Architect & Govt Approved Valuer (Reg No. CA/2007/7) Regd. Architect of Council of Architecture |


**MOHAN & ASSOCIATES**

Architects, Interior Designers & Valuers
J. D. House, Near Mohan Gas Agency,
Garh, Road, Meerut.
P. H. (O) : 2767520 , (Fax) : 2767520
(Mobile) : 9997393283


DATED:- 1-09-2020 | DRG. BY:-

Scanned with CamScanner